

COMUNE DI PESARO

CAPITANERIA DI PORTO DI PESARO
ELABORAZIONE PROGETTO PRELIMINARE-DEFINITIVO

OGGETTO: PIANTE E SEZIONI SO. 1:100
PROGETTISTA: Arch. Marco GAUDENZI
RESPONSABILE PROGETTO: Arch. Marco GAUDENZI

PESARO, SETTEMBRE 2004
TAV. 2

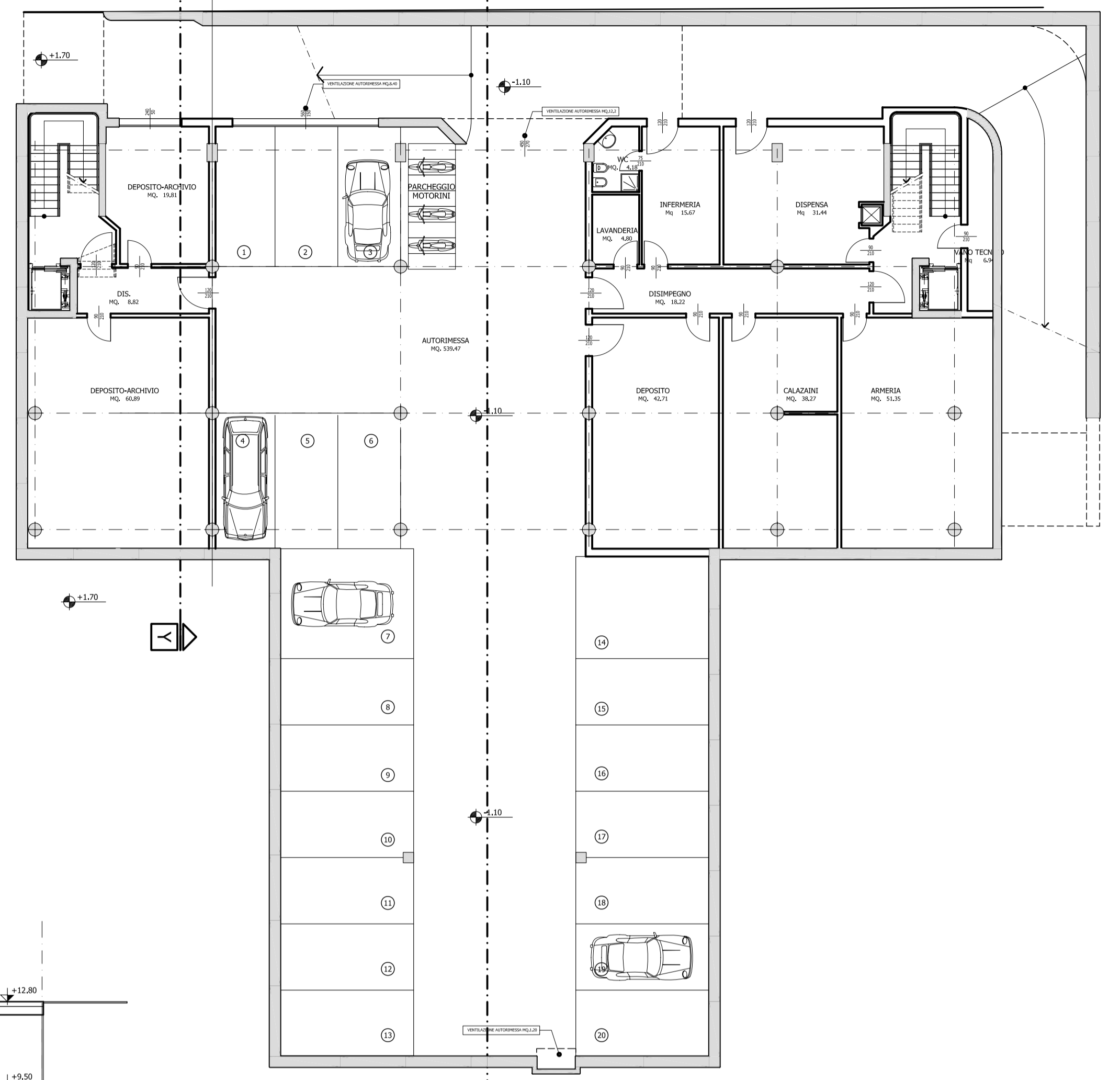

PIANO INTERRATO SC 1:100
CASERMA MQ 265.76
AUTORIMESSA MQ 572
UFFICI MQ 127



PIANO TERRA SC 1:100
CASERMA MQ 166.00
UFFICI MQ 391.54

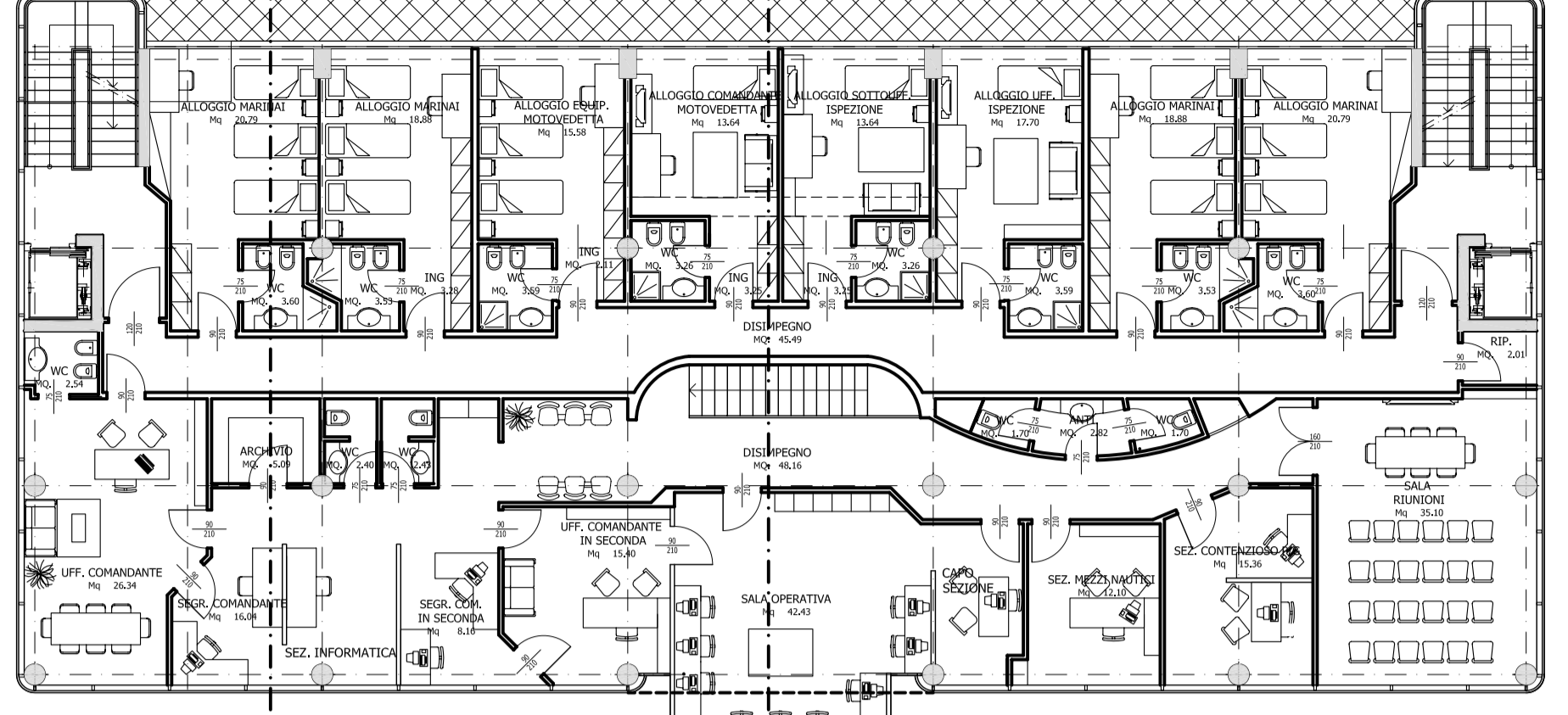

PIANO PRIMO SC 1:100
UFFICI MQ 268
CASERMA MQ 300

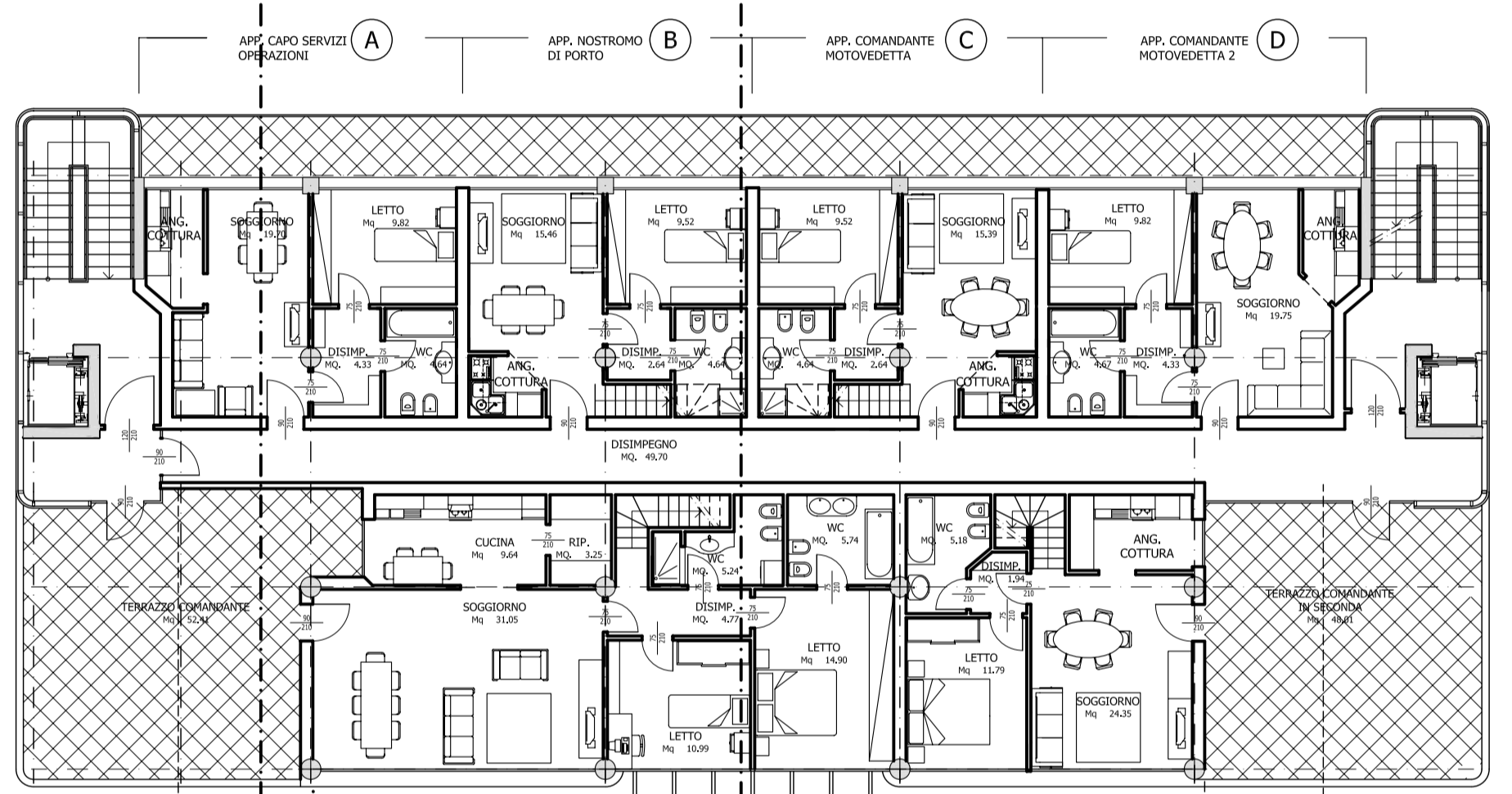

PIANO SECONDO SC 1:100
ALLOGGI MQ 437

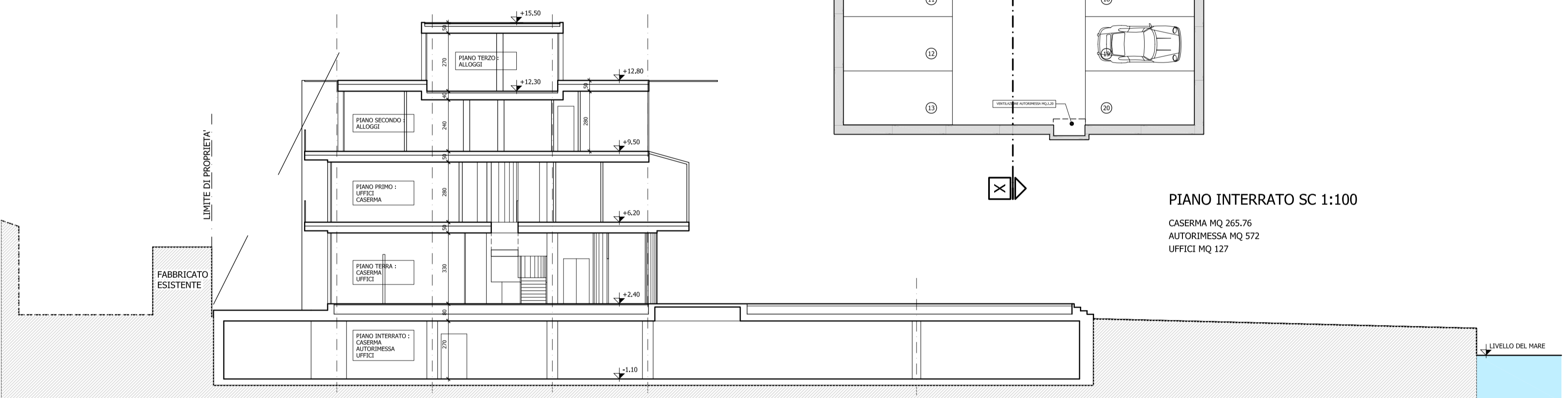

SEZIONE TRASVERSALE -X- SC 1:100

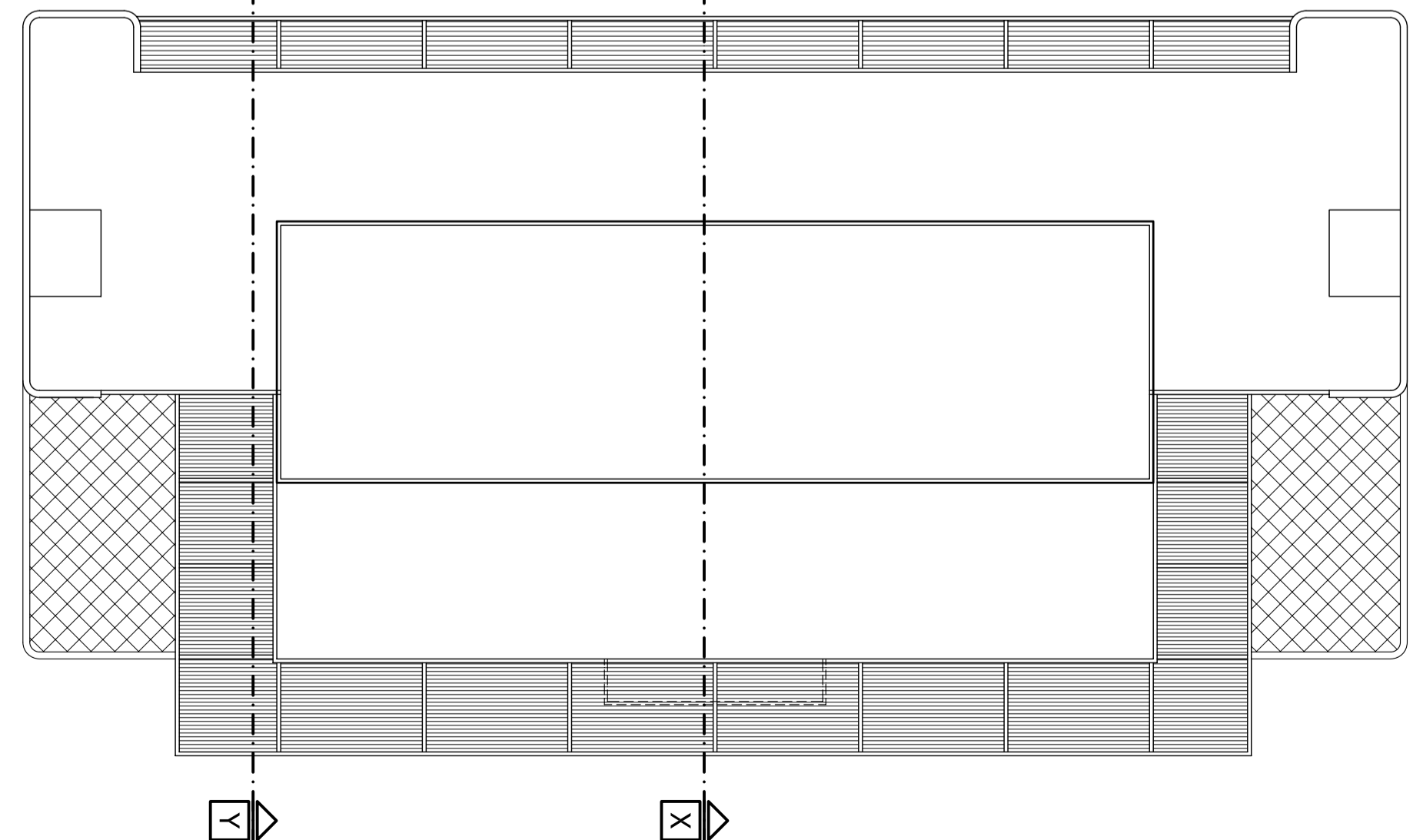

PIANO COPERTURA SC 1:100

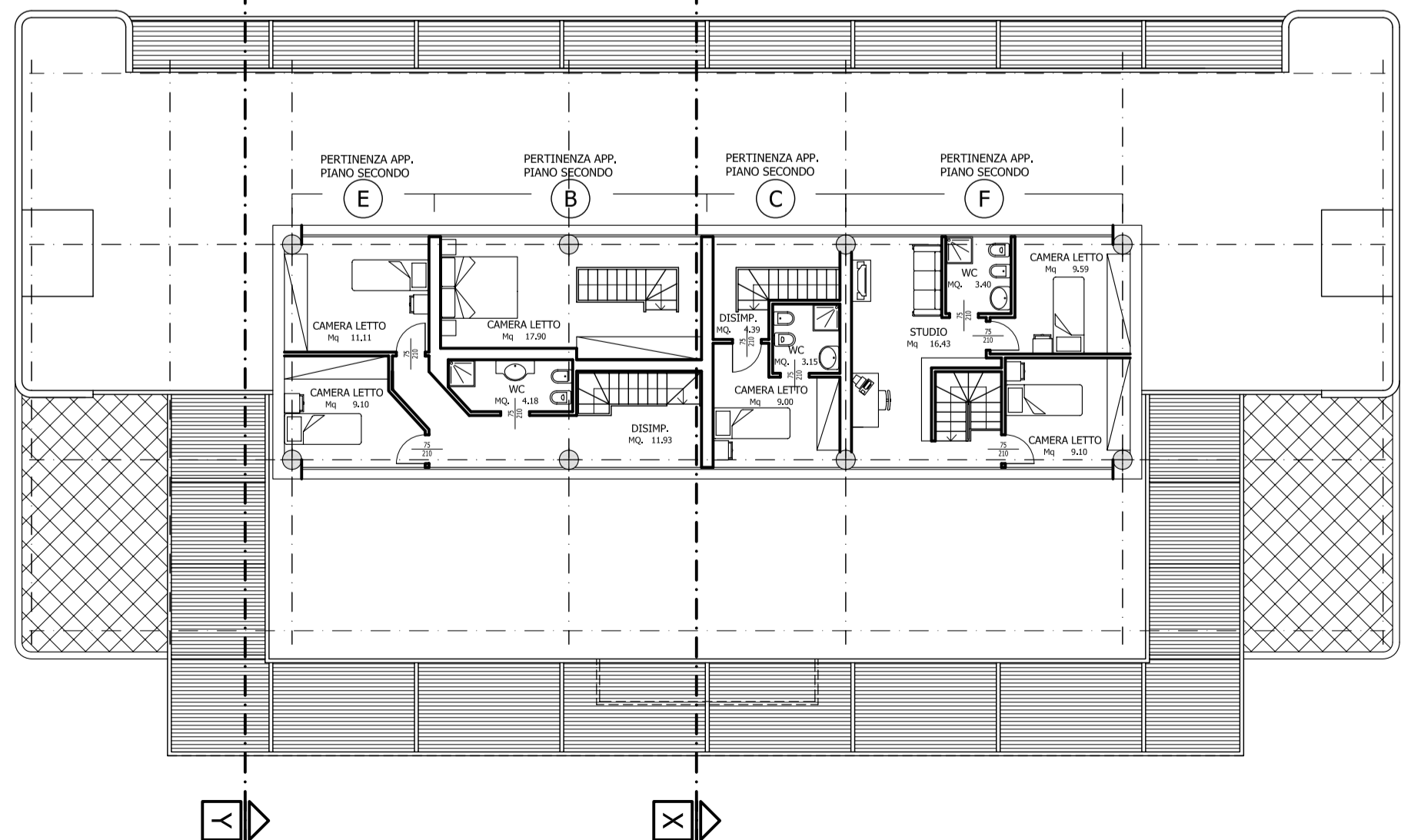

PIANO TERZO SC 1:100
ALLOGGI MQ 150

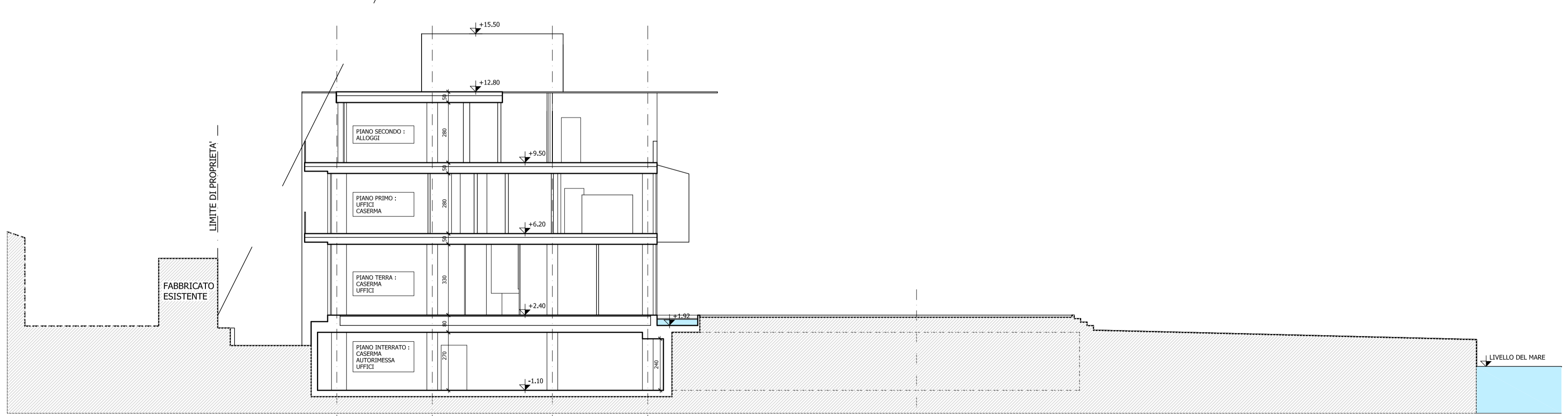

SEZIONE TRASVERSALE -Y- SC 1:100