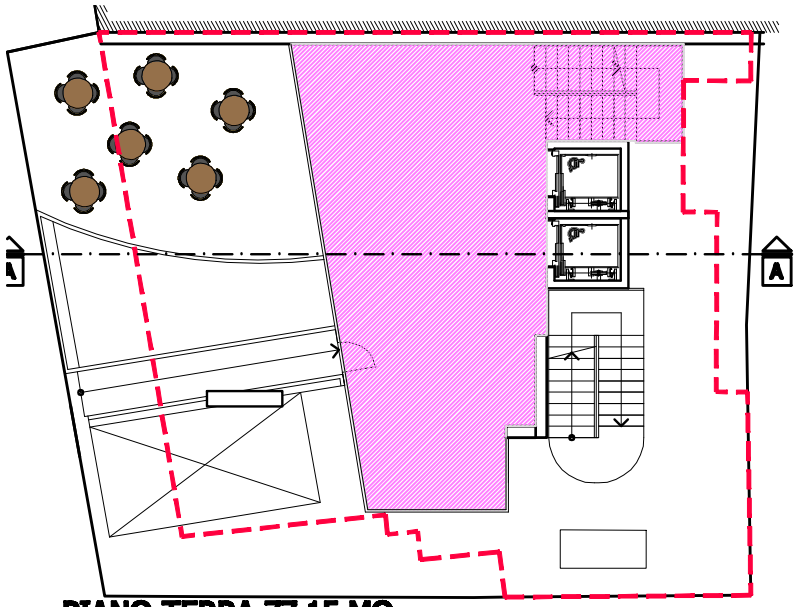

PIANO TERRA 77.15 MQ

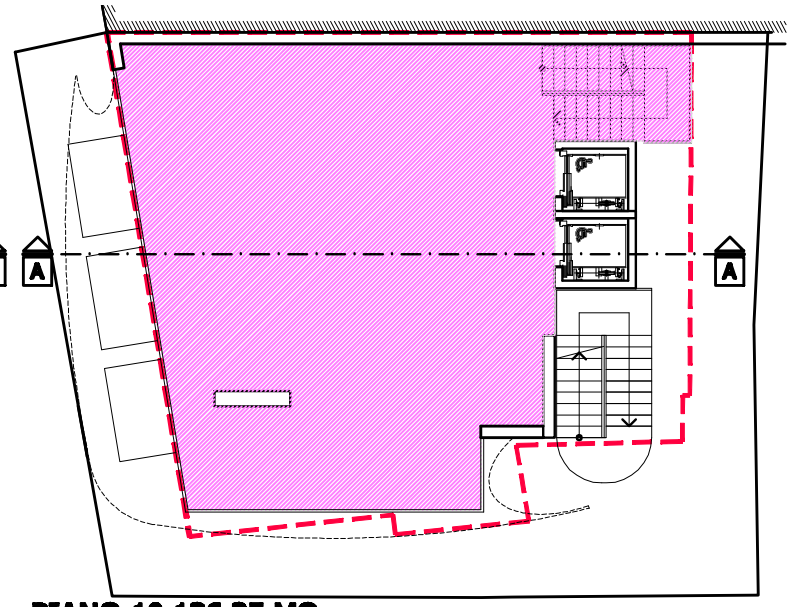

PIANO 1° 136.25 MQ

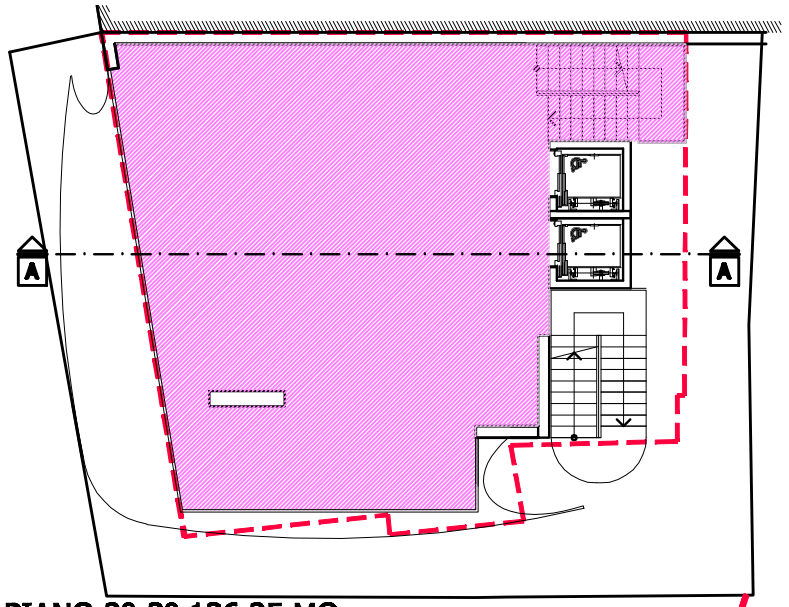

PIANO 2°-3° 136.25 MQ

SUPERFICIE UTILE

SAGOMA FABBRICATO ESISTENTE

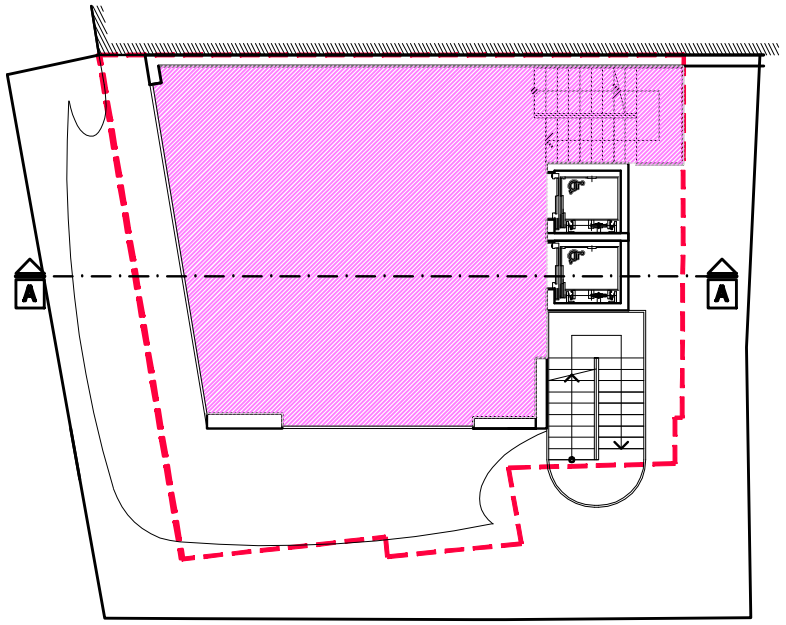

PIANTA PIANO 4°-5°-6° 100.26 MQ

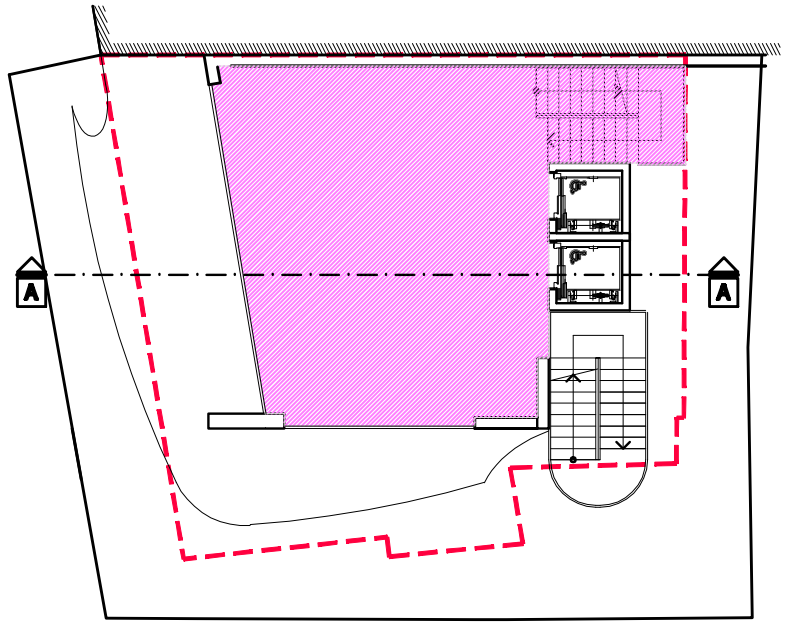

PIANTA PIANO 7°-8° 86.37 MQ

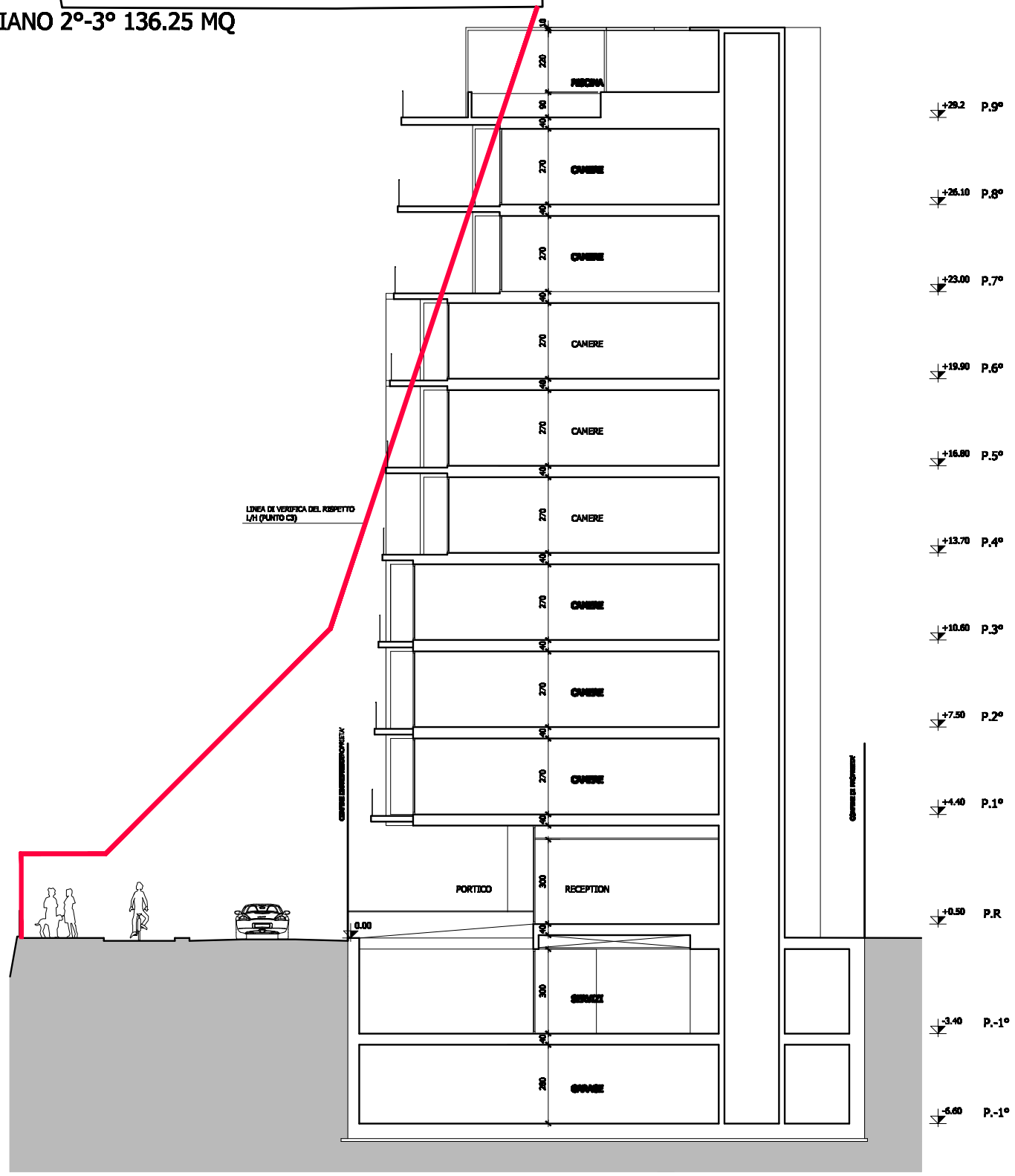


## TABELLA SUPERFICI UTILI

| | |
|---|---|
| PIANO TERRA | 77.15 MQ |
| PIANO PRIMO | 136.25 MQ |
| PIANO SECONDO | 136.25 MQ |
| PIANO TERZO | 136.25 MQ |
| PIANO QUARTO | 100.26 MQ |
| PIANO QUINTO | 100.26 MQ |
| PIANO SESTO | 100.26 MQ |
| PIANO SETTIMO | 86.37 MQ |
| PIANO OTTAVO | 86.37 MQ |
| TOTALE | 959.42 MQ |

## DATI DI PROGETTO

SUPERFICIE ESISTENTE 813.07 MQ

INCREMENTO S.U. REALIZZABILE 813.07X0.18=146.35 MQ

SUPERFICIE TOTALE REALIZZABILE 959.42 MQ = 959.42 MQ